

ABELL
SURVEYING & MAPPING
DELAVER, WISCONSIN 53115
414-728-6737

PLAT OF SURVEY OF

OUTLOTS 117 AND 118 OF THE
ASSESSOR'S PLAT OF THE VILLAGE
OF WALWORTH, WALWORTH COUNTY,
WISCONSIN EXCEPTING THEREFROM
LANDS CONVEYED BY THE FOLLOWING
DEEDS:

- (1) WARRANTY DEED RECORDED NOV. 4,
1983 IN VOLUME 312 ON PAGE 751 OF
RECORDS AS DOCUMENT NO. 96358.
- (2) WARRANTY DEED RECORDED MARCH
9, 1983 IN VOLUME 298 ON PAGE
579 OF RECORDS AS DOCUMENT NO.
87305.
- (3) QUIT CLAIM DEED RECORDED
DECEMBER 2, 1980 IN VOLUME 261
ON PAGE 686 OF RECORDS AS
DOCUMENT NO. 64517.
- (4) WARRANTY DEED RECORDED AUGUST
14, 1967 IN VOLUME 652 ON PAGE
120 OF RECORDS AS DOCUMENT NO.
594223.

ORDERED BY:
GODFREY, PFEIL & NESHEK
P.O. BOX 291
ELKHORN, WI 53121

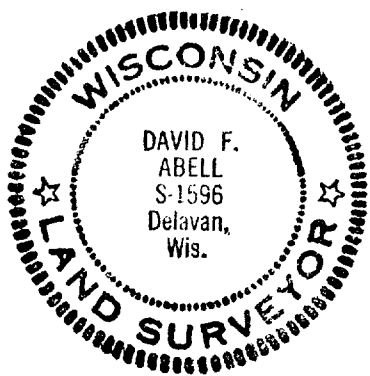

SCALE - 1"=60'

LEGEND

- ∘ - IRON PIPE FOUND
- - IRON ROD FOUND
- - 3/4" DIA. IRON ROD SET
- () - RECORDED AS

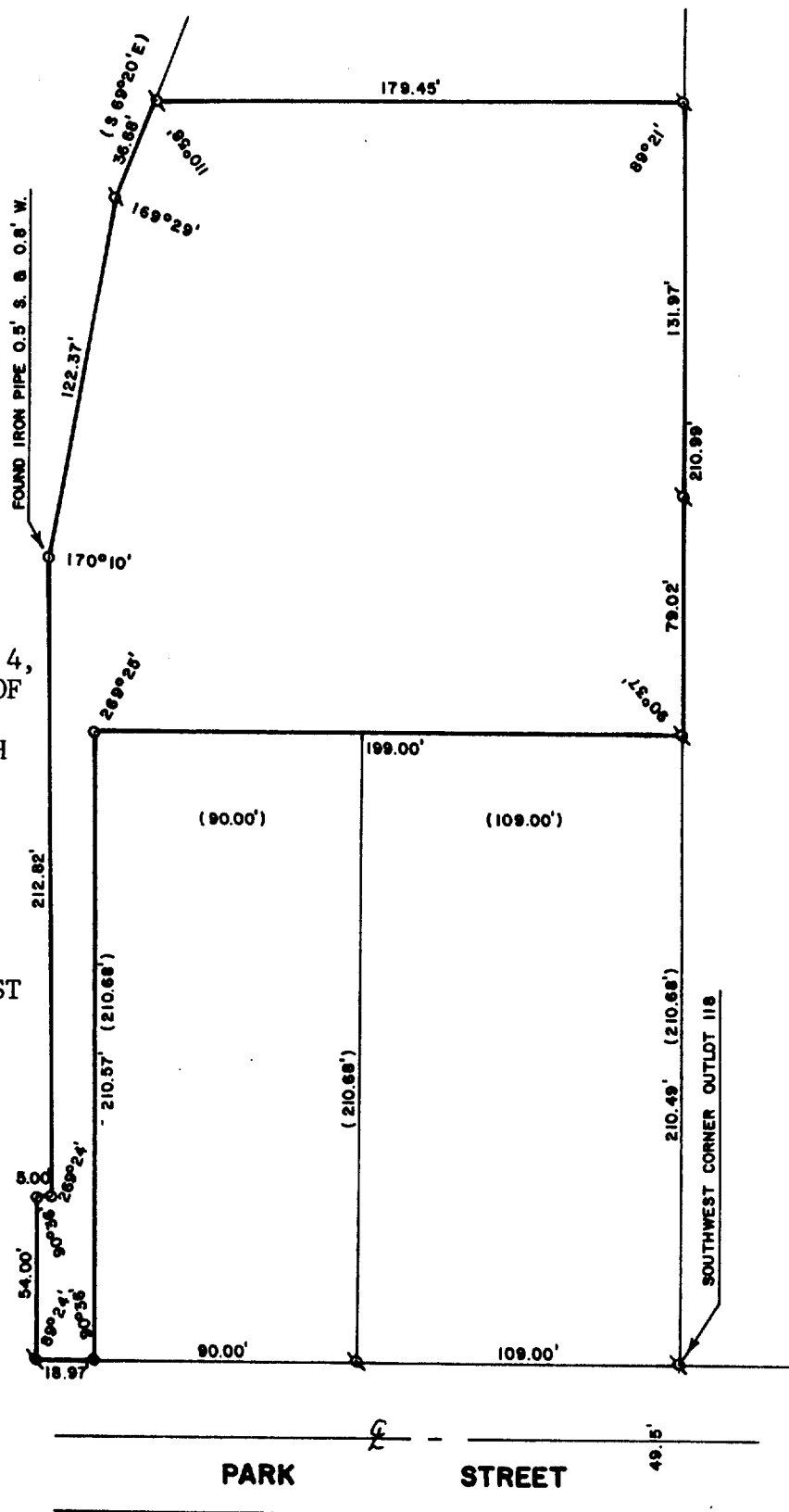

I, DAVID F. ABELL, DO HEREBY CERTIFY
THAT I HAVE SURVEYED THE PROPERTY
HEREON DESCRIBED ACCORDING TO THE
OFFICIAL RECORDS, AND THAT THE PLAT
HEREON IS A CORRECT REPRESENTATION
OF THE PROPERTY LINES TO THE BEST OF
MY KNOWLEDGE AND BELIEF.

David F. Abell
DAVID F. ABELL
WISCONSIN REGISTERED LAND SURVEYOR, S-1596

DATE *Sept. 14, 1986* JOB NUMBER - 86047